

**The Madison H. Lucas Cemetery on Trace Creek**  
Turn at the church up road on top of hill need 4-wheel drive

1. Madison H. Lucas March 28,1820 April 28,1894 came from Giles co. Va. In 1870 was first buried here s/o Susana Lucas h/o Jane
2. Mary Jane Lucas Nov.10, 1828 Aug.16,1905 d/o Christian & Hannah Link
3. Lucinda Lucas March 14,1857 July 19,1909 d/o Madison & Jane Lucas Not married
4. Margaret Lucas Adkins Jan.20,1859 April 21,1923 d/o Madison & Jane Lucas w/o Hiram Adkins
5. Allen Lucas b&d Aug.6,1970 s/o Raymond & Allina Adkins Lucas gs/o Matt & Lillie Lucas
6. Earnest Stickler 1910—Dec.19,1979
7. Nina Stickler July 9.1914— 1980 d/o John & Pairlee Lucas
8. Luther Leroy Lucas May 16,1910 Mar 1911 s/o John & Parliee Lucas
9. David Lucas Dec.19,1917 Sept. 14,1921 s/o John & Parliee Lucas
10. John H. Lucas Feb.26,1862 June 25, 1929 s/o Madison & Jane Lucas
11. Pairlee Adkins Lucas May 6, 1887 Oct.14,1958 d/o Hane Adkins
12. Mary Elizabeth Lucas March 30,1920 June 30,2001 d/o Wesley & Lula Lucas
13. Agnes Lucas March 21,1905 Dec.19,1976 d/o Wesley & Lula Lucas
14. Lula Jane Lucas Dec.12,1879 April 22,1945 d/o Alb.& Catherine Fulks Forshey mar.March 20,1898
15. Wesley Lucas April 22,1868 Feb.24,1946 s/o Madison & Jane Lucas
16. Joe Lucas April 19,1909 Aug. 27,1930 s/o Wesley & Lula Lucas
17. Raymond E. Lucas June 27, 1913 1976 s/o Wesley & Jane Lucas
18. Roy Lucas June 27,1913 March 16, 1914 s/o Wesley & Jane Lucas twin to Ray
19. Wesley Lucas b&d. April 9,1925 s/o Wesley & Lula Lucas
20. Louie Lucas b&d May 18,1934 s/o Madison & Lillie Lucas
21. Connie Lucas b&d April 6,1967 d/o Wayne & Connie Lucas
22. Mary Beth Lucas Jan.30,1968 Jasn.31,1968 d/o Wayne & Connie Lucas
23. Madison H. Lucas Jan.21,1907 July 12,1987 s/o Wesley & Lula Lucas

24. Lillie Clark Lucas Nov.10, 1903 Sept. 33, 1991 d/o Albert & Margaret Price Clark w/o Madison Lucas
25. Erma Elaise Meade March 14, 1935 July 21, 1935 d/o Ed & Anna Meade
26. Rosalee Meade Nov.21, 1929 Nov.4, 1933 d/o Ed. & Anna Meade
27. Shirley Jeane Meade May 26, 1937 July 11, 1937 d/o Ed & Anna Meade
28. Edward M. Meade May 24, 1900 1982
29. Anna Alvade Meade Sept. 16, 1912 Oct.25, 1983 d/o John & Paralee Lucas
30. James Harvey Lucas Oct, 6, 1934 Oct.18, 1935 s/o Fleager & Ethel Lucas
31. Fleager F. Lucas Aug.27, 1908 May 23, 1982 s/o John & Parlee Lucas
32. Ethel Duty Lucas Dec 1, 1991
33. Janice Louise Lucas ,Klein, Clark Feb.3, 1932
34. William H. Childers Sept 26, 1937 July 16, 1989 s/o Bill & Alma Childers h/o Polly Adkins
35. William G. "Bill" Childers Nov, 16, 1913 May 3, 1988
36. Alma Jewel Childers July 19, 1919 Sept. 21, 2000 d/o John & Parlee Lucas
37. Robert Clendenen Childers Feb.8, 1942 Feb.19, 1942 s/o Bill & Alma Childers
38. Ralph Waldo Childers May 6, 1912 April 25, 1969 b/o Bill Childers
39. W.E. Tabor Infant

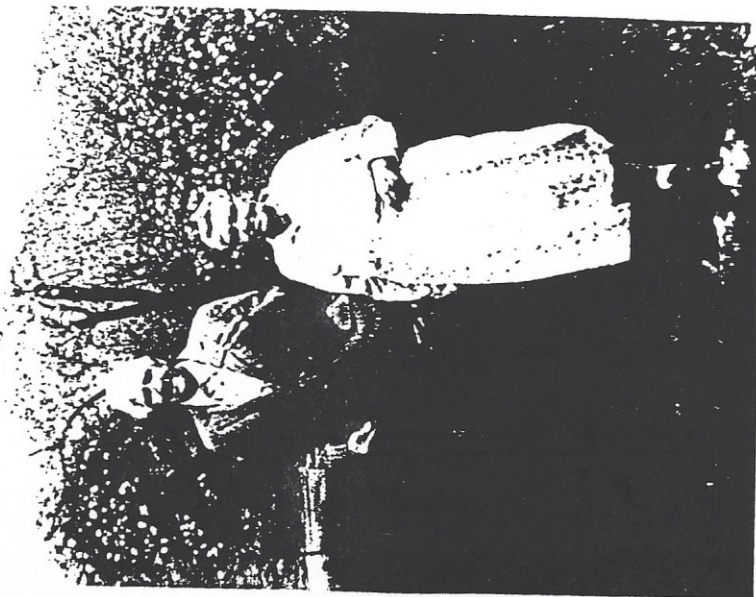

Wesley & Lula Farshey  
Lucas